THE CIRCLE

1960

REJECT

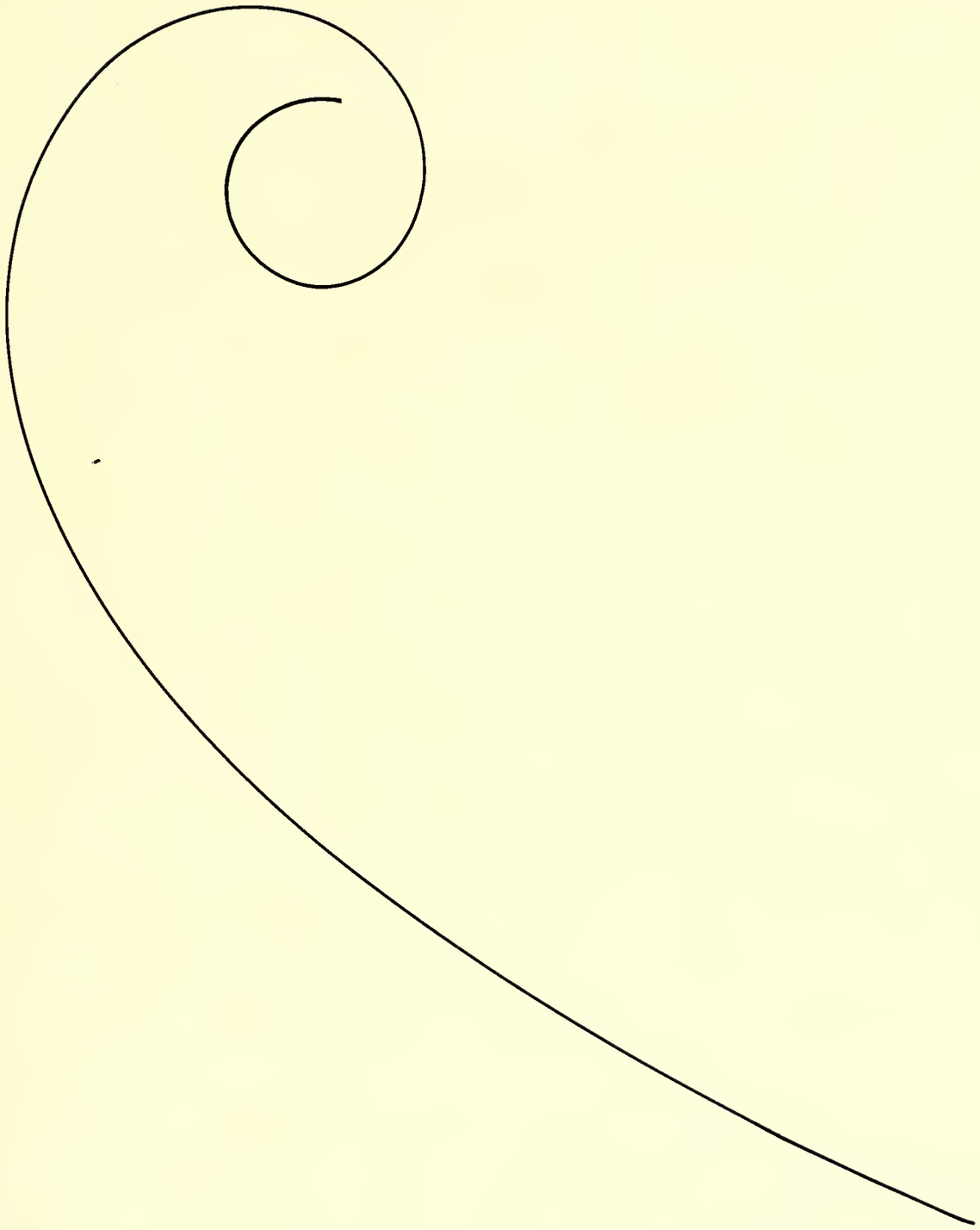

THE CIRCLE

Foreword

This is the Mitchell story,
Nineteen hundred sixty edition.
It is neither new nor spectacular,
Other volumes have been very similar.
In the future, formats may differ;
The story will vary but little.
Presented in this CIRCLE
Is that segment of life
Called a year on a campus.
A youth-filled community is
Doing, dreaming, preparing, puzzled—
Eager to cross the next threshold,
Yet greatly intrigued with the present.
These are the happenings that fuse
To make millions of entities memories.

This fascinating animal world

"How 'bout some kick-a-poo joy juice?"

Our Year . . .

B. M. O. C.

Hee He-e-e-e-e-ee. . .

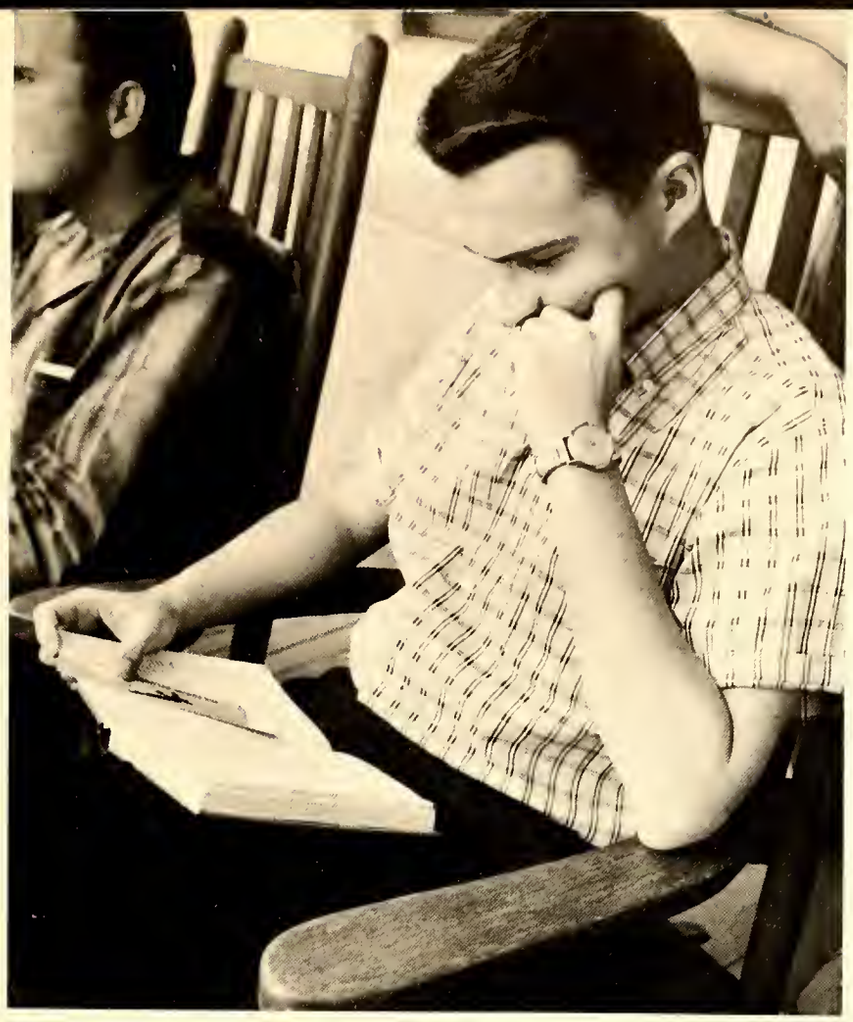

"Whaaaat?"

Civil War's Over

"How about a date, honey?"

End those nightly pin-ups

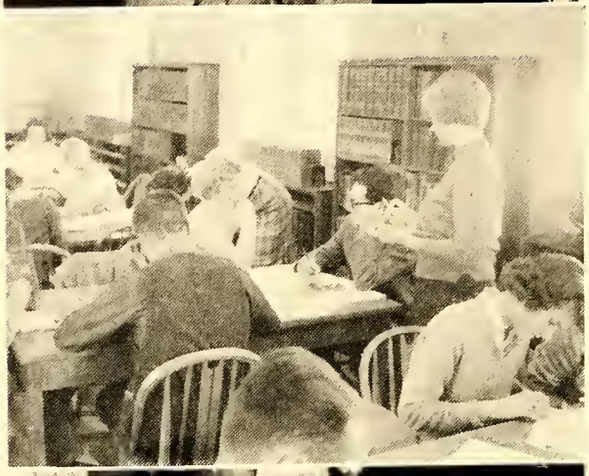

"What do you think I should take?"

"You may as well sign me up, too."

"Do I have to have an eight o'clock class?"

"How would you like to make your payments?"

Second place—Most Beautiful

"...And what is your opinion, Dr. Jones?"

At Mitchell College

Whew! What a day!

To

Miss Virginia Ray

We Dedicate

The 1960 Circle

A name, and a message prefixed to a book, expressing affection for a friend.

The book is the 1960 edition of the CIRCLE;

The message is that of heartfelt appreciation for a woman of seemingly unlimited ability, devotion, sympathy and energy. She has given herself unselfishly to the challenge of aiding in the development of well-rounded young men and women. It would certainly be difficult to estimate the value of her years of service to all who have known her.

A book, a message and now a friend to complete our dedication—a friend in the truest sense is this woman. Our memory of her will not be a thief that robs us of the present, but rather a storehouse of fond remembrances.

A book, a message, and a name—these are the essentials of a dedication.

Let this dedication go then, to—

VIRGINIA ALLISON RAY

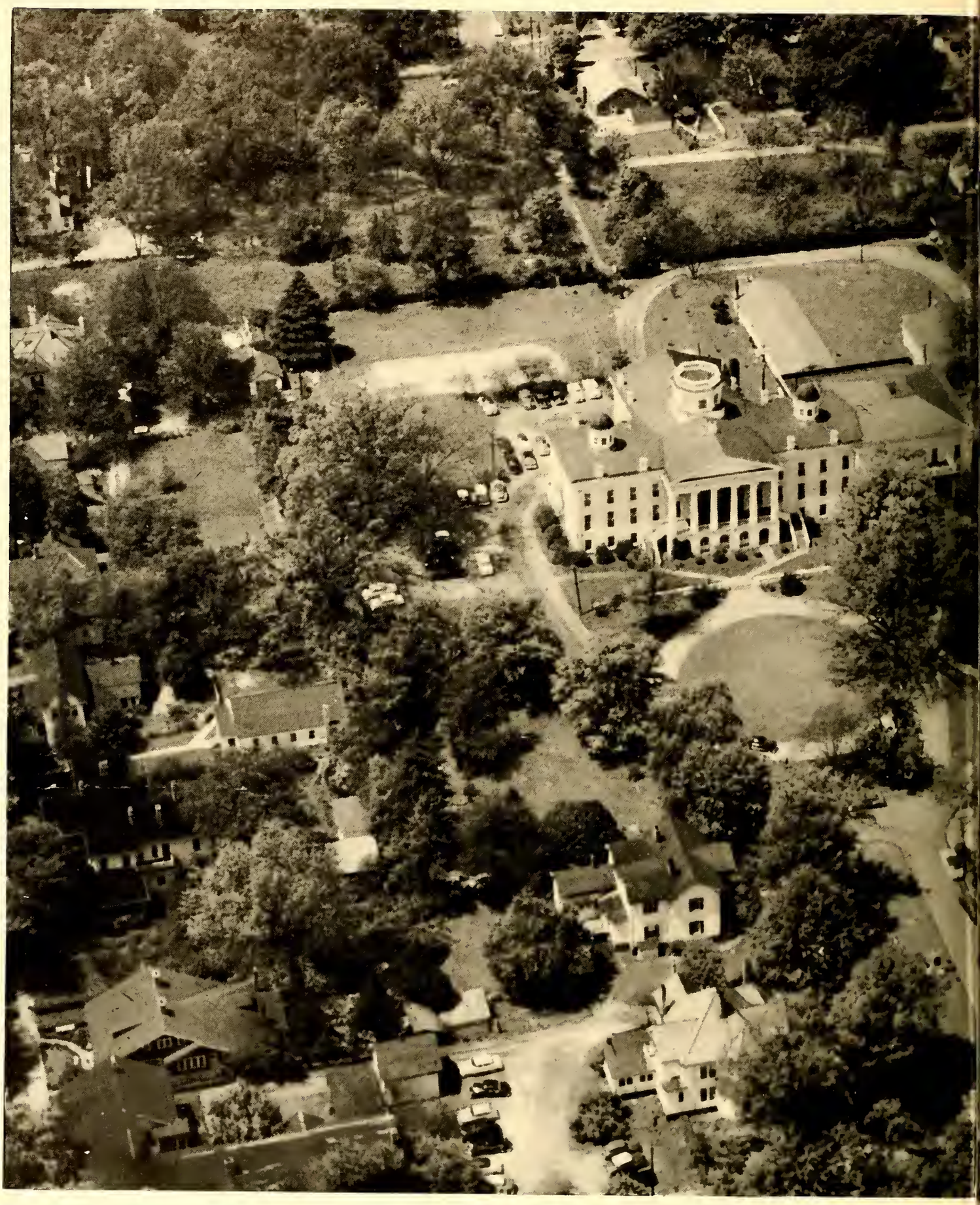

ADMINISTRATION AND FACULTY

Board Of Trustees

Mr. Bill Webb
Chairman

Board of Trustees seated from left to right are: Mr. C.E. Keiger, Mr. W.S. Kivette, Vice-Chairman; Mr. W.E. Webb, Chairman; and Mr. R.A. Collier, Secretary. Standing: Mr. Flake Sherrill, Mr. Frank Deaton, Mr. Nathan McElwee, Dr. N.P. Sholar, Mr. Fred Morrow, Mr. J.N. Jones, Jr., Mr. O.P. Houston, and Mr. Gorden Scott, Jr. Not pictured: Mr. Paul J. Story, Mr. James A. Brady, Sr., Mr. Clarence Stimpson, Jr., Rev. N.R. McGeachy, Mr. William Pressly, Mr. J.R. Cashion, Mr. S.L. Gilliam, Sr., Mr. Neil Sowers, Mr. J.C. Steele, Jr., Miss Maggie Barnhardt, Mr. Paul Meech.

MRS. JOHN MONTGOMERY
Dietitian

The President

MISS MARY EDNA
MATHESON
Secretary to the President

MRS. MA
Secreta

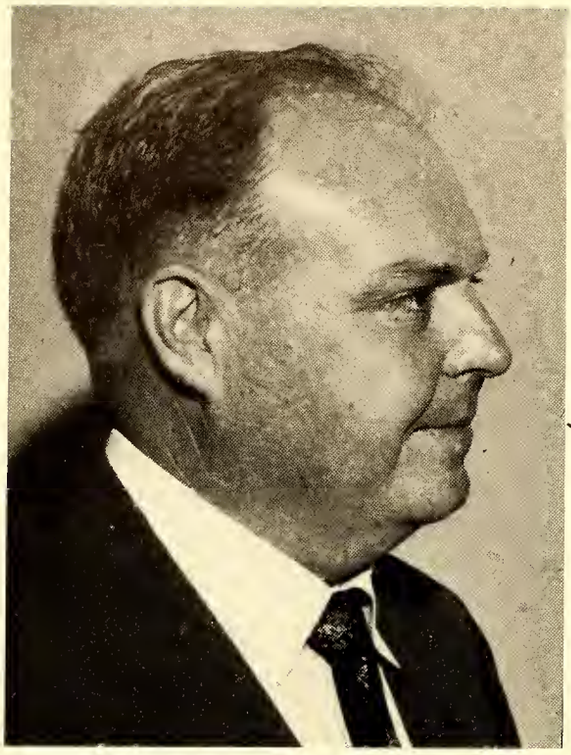

Mr. Bill Webb

Board of
Kivette,
Secretary
McElwee
O. P. Ho
Mr. Jame
Mr. Willi
Sowers,

Mr. Carl Litaker

DEAN OF STUDENTS

Mrs. Helen C. Wilson

DEAN OF WOMEN

M

Administration

MRS. JOHN MONTGOMERY
Dietitian

MISS MARY EDNA
MATHESON
Secretary to the President

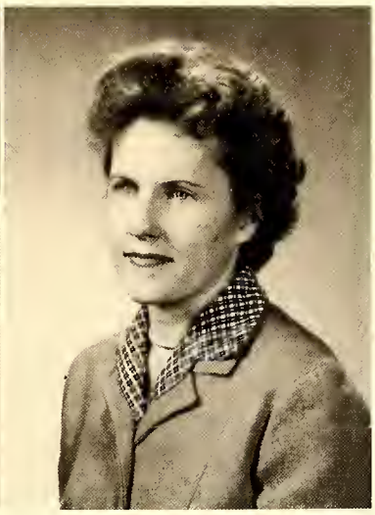

MRS. MARTHA THOMAS
Secretary to the Dean

MRS. JAMES P. GRAY
House Mother
Girls' Dormitory

MRS. PAUL GRAFF
House Mother
Wallace House

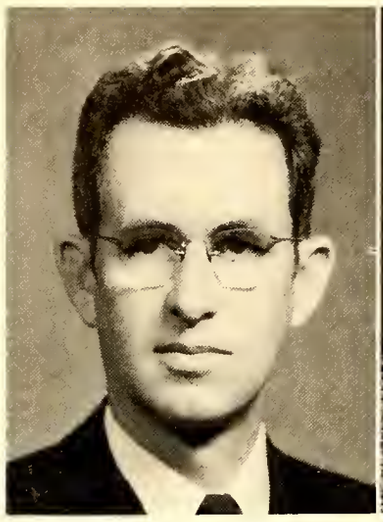

MR. LOUIS A. BROWN
Social Sciences

MR. ROBERT W. CALDER
Music

MISS LOUISE GILBERT
Art

MR. JAY H
English

FACULTY

MRS. CARL LITAKER
Librarian

MISS MARY EDNA
MATHESON
Business Education

MISS VIRGIN
Bible

FACULTY

LL MRS. CLARA HANER
English, Speech

MRS. BONNER KNOX
Modern Languages

MISS MARGARET LANE
Business Education

RA MR. JAMES STORIE
ology, Physical Education

MISS GAYNELL TRUITT
Physical Education
Mathematics, Science

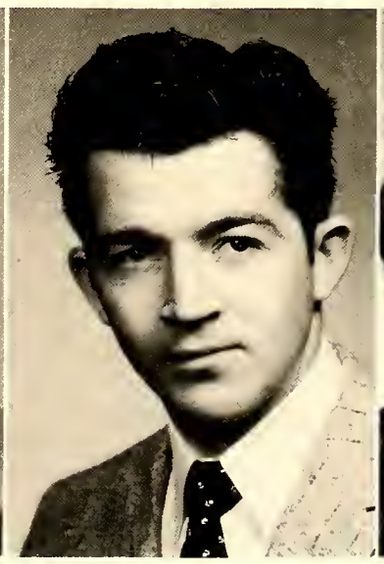

MR. ROBERT WESTBROOK
Chemistry

MRS. HELEN WILSON
Business Education
Physical Education

CLASSES

"Where's your shopping bag, dearie?"

Whad cha do last night?

Mr. President

If Pete can't do it, nobody can.

"Who me?"

"Our" Jr. -Sr.
1959

Sophomore Class

The final step on the stairway... the worldliness of sophores is wonderful—to everyone but the freshmen... a time to k back... and a time to look forward... guiding the green hmen... class meetings in the kit... sleepy eyes... engaging part-time work... the Christmas dance... "hey, ya'll"... ere'll be a meeting of the Pledge Club in the algebra room" "'cause he's a fine boy"... "bring me any mail, Faye?"... tayed up all night last night and I'm gonna set the curve"... chemistry experiments never work out right... Senior Chapel ... dedication of the CIRCLE... the Junior-Senior and the realization that it was our last... May Day—lovely queen, lovely court... Graduation... sad farewells... and we'll never forget—the helpful staff members, the understanding faculty, the new worlds of interest we've discovered... the wonderful friends we've made, the better understanding of life we've acquired, and ALL that Mitchell represents.

Officers

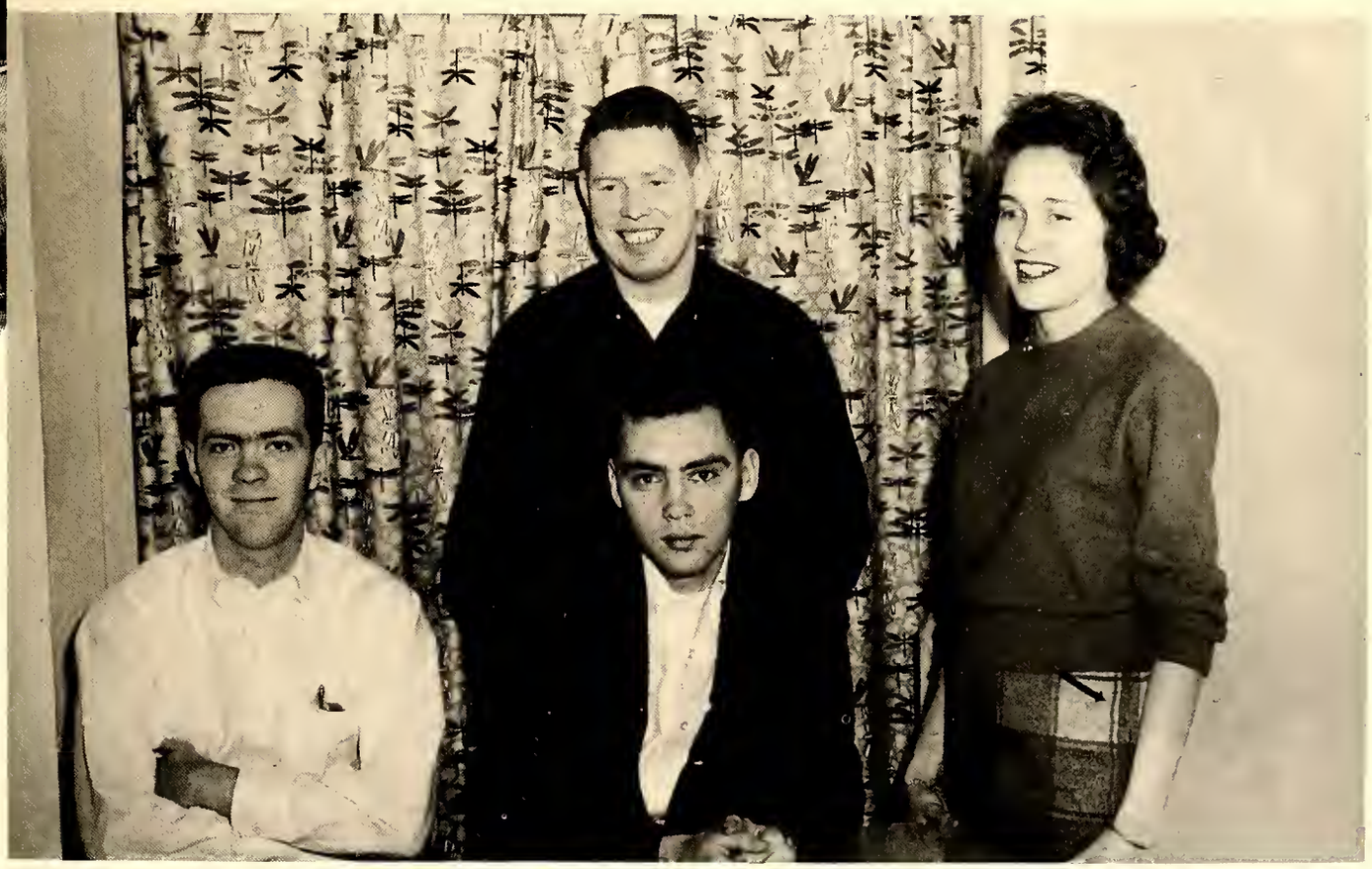

' BARRIGER..... President
E HOGAN..... Vice-President
JUDY WEBB..... Secretary-Treasurer
PAUL DAVIDSON..... Student Council Representative

ALICE GAIL BARNES
Statesville, North Carolina

JACKIE BRAWLEY
Statesville, North Carolina

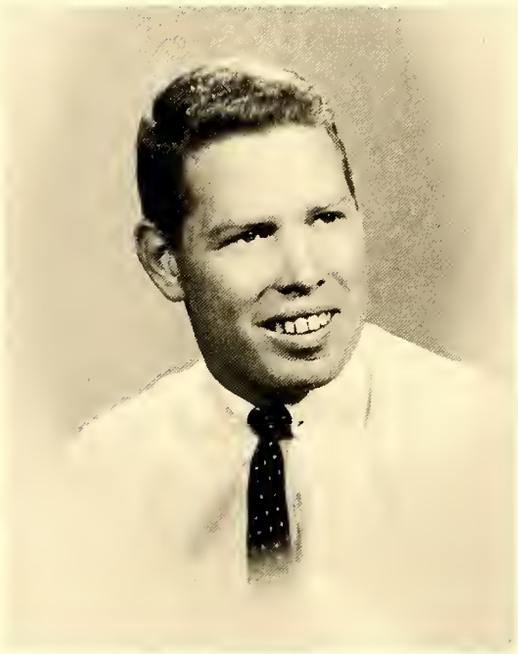

GUY E. BARRIGER
Taylorsville, North Carolina

Class Of

'60

PAUL DAVIDSON
Ebensburg, Pennsylvania

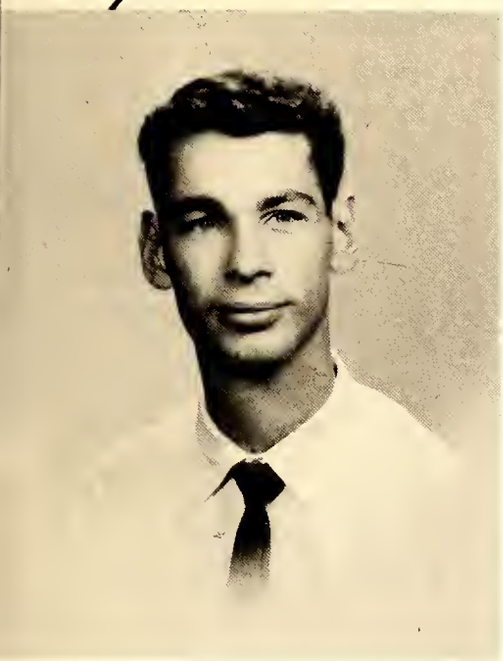

MICHAEL BROOK
Brooklyn, New York

JANICE DAVIS
Troutman, North Carolina

NORMA DAVIS
Troutman, North Carolina

Class Of

FOY L. FRAZIER
Statesville, North Carolina

FAYE DISHMAN
Mooresville, North Carolina

FRANK D. GATTON
Harmony, North Carolina

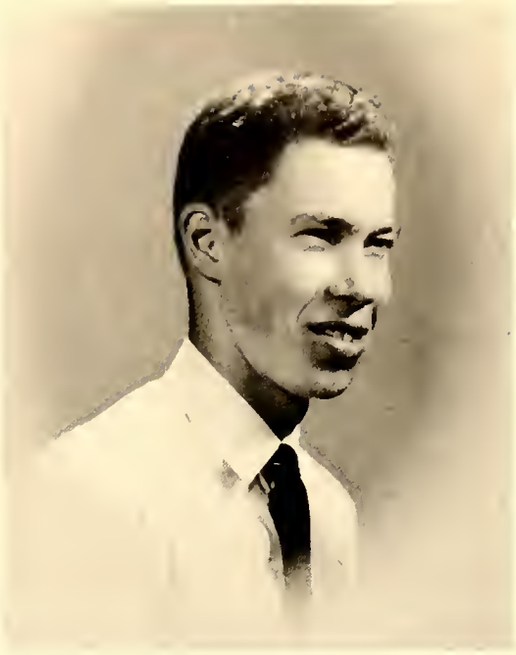

CLINTON GREEN
Harmony, North Carolina

'60

HIRSHAL GRIEVES
Chatham, New Jersey

LEE HAGGIST
East Williston, New York

PETER HOGAN
Rye, New York

MARY ELLA HERRIN
Statesville, North Carolina

Class Of

'60

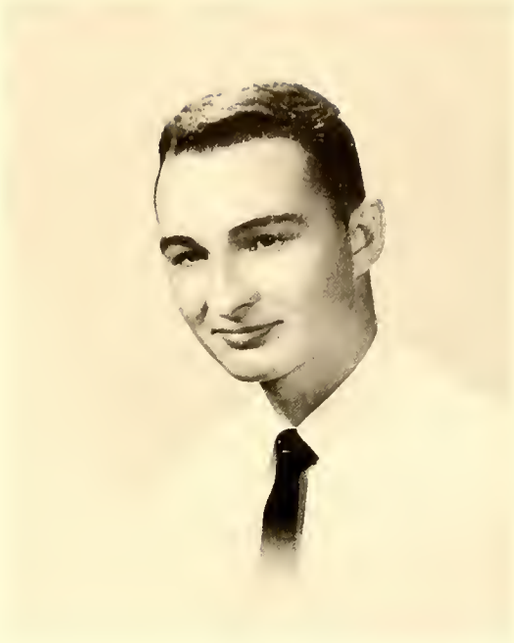

JIM JONES
Reidsville, North Carolina

DELETA HOLLAND
Statesville, North Carolina

RICHARD LACE
Newtonville, New York

JACK A. LeGRAND
Mocksville, North Carolina

Class Of

FORREST MATHESON
Statesville, North Carolina

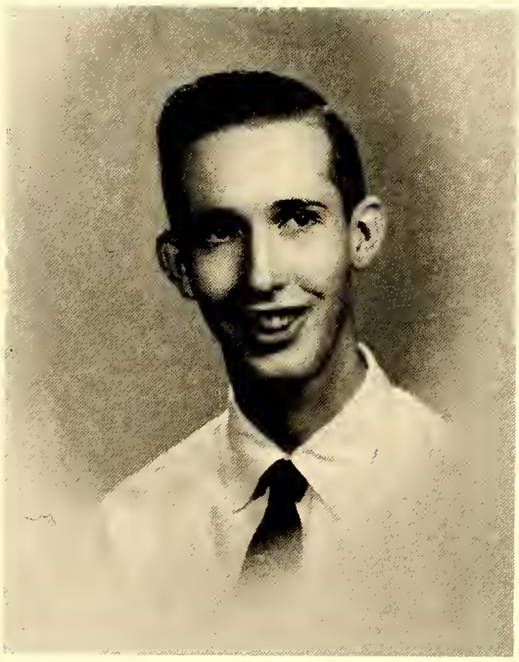

GARY MASSEY
Statesville, North Carolina

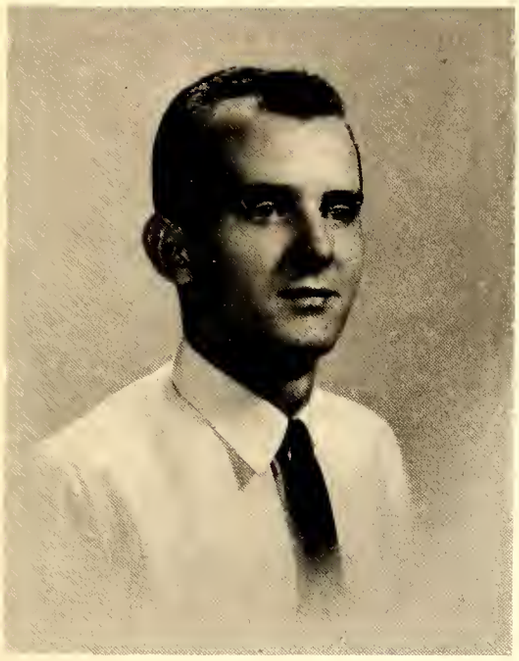

ALLAN MILLER
Shamokin, Pennsylvania

ELAINE MOSELEY
Statesville, North Carolina

'60

PRISCILLA PATTON
Morganton, North Carolina

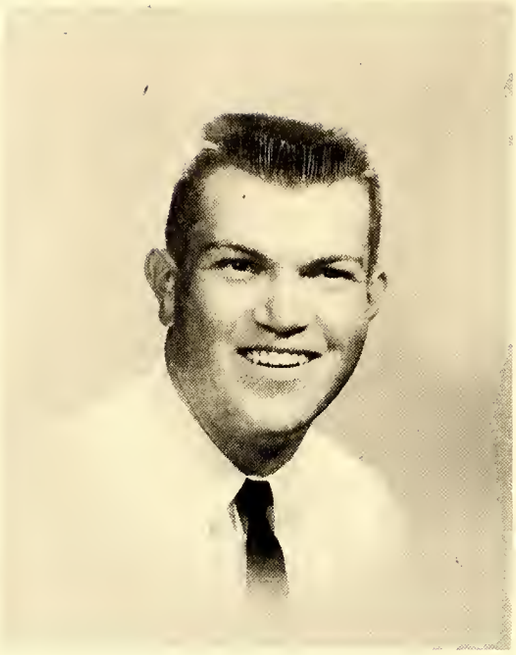

JOHN HOWARD PHIPPS
Statesville, North Carolina

CLASS OF

SUE SMITH
Troutman, North Carolina

JOYCE SLOOP
Mooresville, North Carolina

JAMES L. WAUGH
Statesville, North Carolina

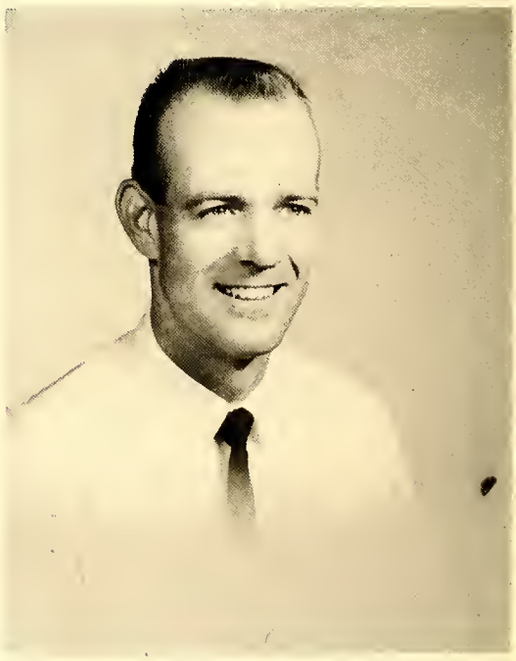

JUDY WEBB
Statesville, North Carolina

HAROLD WINECOFF
China Grove, North Carolina

ALLEN WEIKEL
Shamokin, Pennsylvania

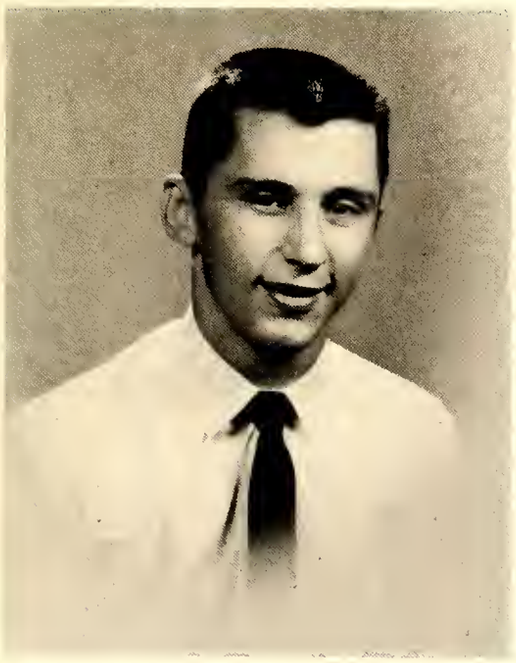

1960

SUSIE WOODY
Statesville, North Carolina

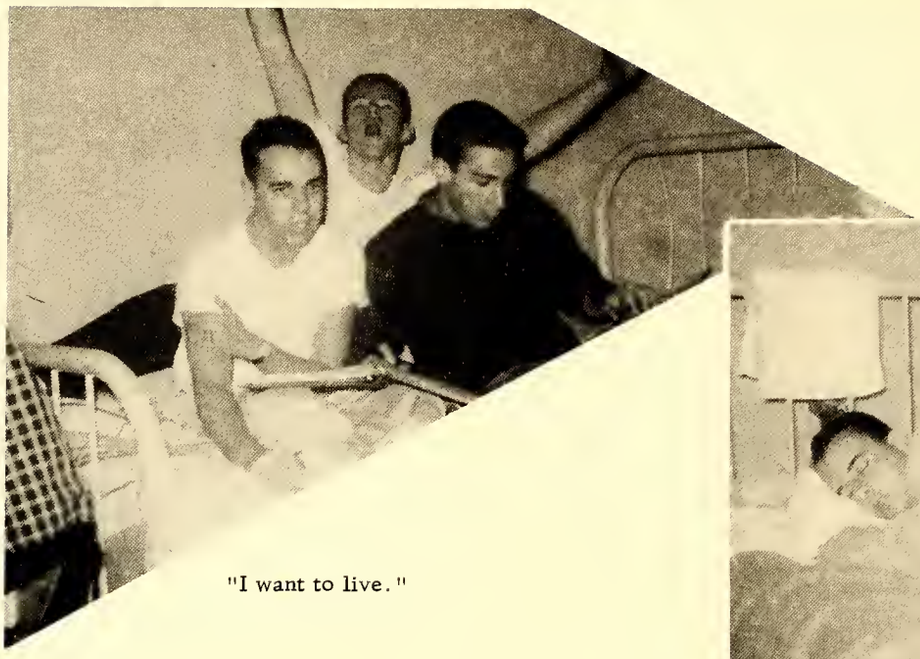

"I want to live."

Sleeping Beauty

Off to the races!

"Do you like the real me?"

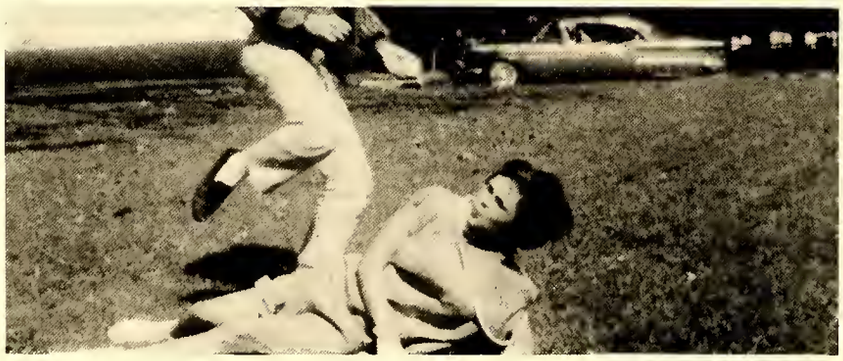

"You're gonna date me and like it."

Freshman Class

The first step on the stairway... some tripped... the experience of entering a new school for the first time... the confusion of registering... "I'd rather not be orientated than go to orientation"... plunging into extracurricular activities... "I wish someone would open a window"... never trust a college man... "I'm going to bed at nine tonight"... "anyone for ping pong?" ... and Monty rotated... "Hey, Jim boy!"... "I'd never date that scab"... hard work to keep off the black list... "Hey, Philitia and Mith"... "do we have to go to Symposium?"... "anyone seen a lawyer?"... "what's a demerit?"... "Hey, you know the life cycle of a fern?"... "somebody want a blind date?"... trips to the kit... "sure you don't want a candy bar?" ... big plans for the greatest Junior-Senior ever... final exams and the end of a wonderful year... and moments to remember...

Officers

JOE BURKE..... President
MONTY CHAPMAN..... Vice-President
LINDA RAYMER..... Secretary-Treasurer
STEVE WEBB..... Student Council Representative

WINIFRED BARNES	Rockledge, Florida
MAXINE BEAVER	Statesville, North Carolina
JERRY BENFIELD	Statesville, North Carolina
LYNN BONDS	Kannapolis, North Carolina
JOSEPH BRENDEL	Rye, New York

JUDY BROWN	Troutman, North Carolina
MARY LOU BROWN	Mooresville, North Carolina
ELLEN BUMGARNER	Taylorsville, North Carolina
JOSEPH BURKE	Harrison, New York
JEROME BUSH	Statesville, North Carolina

Class Of

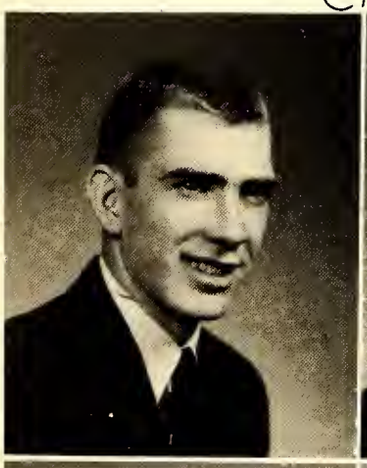
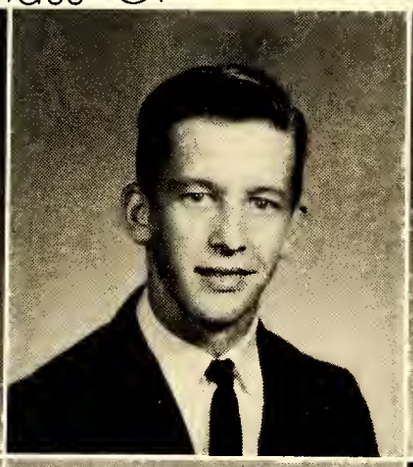

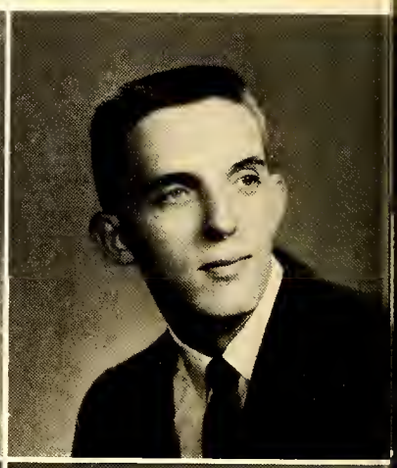
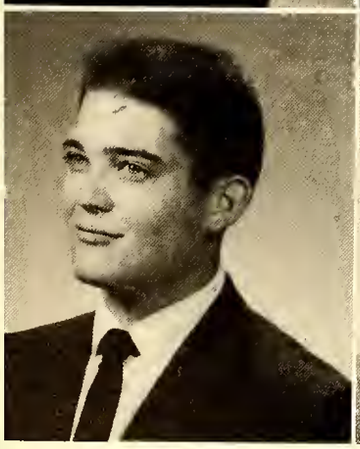

1961

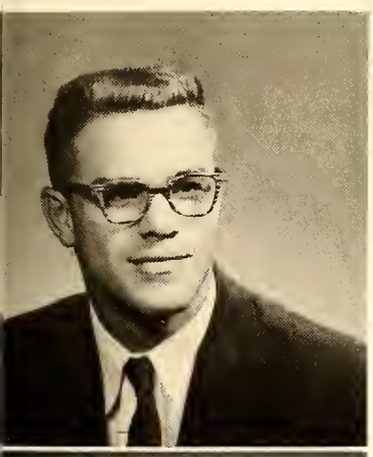

MONTY CHAPMAN	Knox, Pennsylvania
ROBERT CONNOLLY	Statesville, North Carolina
JANE CREEDMORE	Statesville, North Carolina
BILL CROWSON	Statesville, North Carolina
J. B. DEAL	Statesville, North Carolina

MALCOM DEVINE	Coventry, Connecticut
KERRY DOBBINS	Westfield, New Jersey
SHIRLEY DUKE	Springfield, Tennessee
SYLVIA EVERHARDT	Mocksville, North Carolina
FRANCES EWELL	Statesville, North Carolina

ANN FLEMING	Yadkinville, North Carolina
BARBARA FORD	Statesville, North Carolina
ROBERT FOSTER	Island Park, New York
BRENDA FREEZE	Troutman, North Carolina
JACK FRENDAK	Bernardsville, New Jersey

MARIE GAMBILL	Elkin, North Carolina
DORETHA GARDNER	Cycle, North Carolina
BRENDA GOODWIN	Statesville, North Carolina
ENOLA GRIFFIN	Kannapolis, North Carolina
FELICIA GRIGG	Gastonia, North Carolina

Class Of

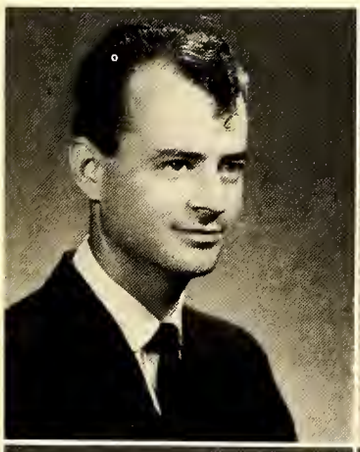

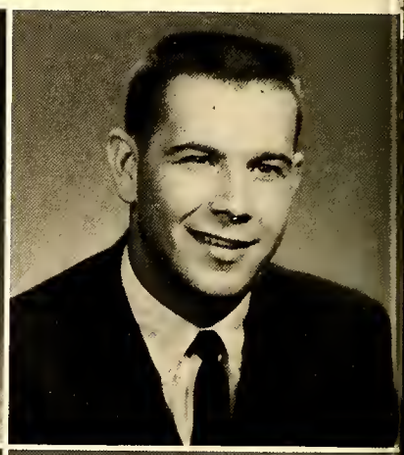

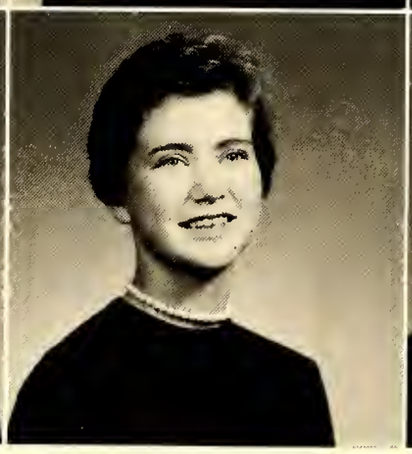

1961

FLOYD HARRIS	Statesville, North Carolina
KAY HART	Statesville, North Carolina
PEGGY HAYNES	Ruffin, North Carolina
BOYD HENNE	Rye, New York
LINDA HUNTER	Pilot Mountain, North Carolina

SUSAN JOHNSON	Statesville, North Carolina
GAIL JONES	Mocksville, North Carolina
JOHN JOSEY	Statesville, North Carolina
JANE KERR	Statesville, North Carolina
EVELYN KONZ	Fayetteville, New York

MARTHA LAWS	Statesville, North Carolina
BARRY LINDLEY	Statesville, North Carolina
LINDA LOVEN	Concord, North Carolina
JOHN McINTYRE	Maxton, North Carolina
HOWARD MacKINNON	Charlotte, North Carolina

THOMAS MACKEY	Scarsdale, New York
DORIS McDANIEL	Mocksville, North Carolina
ROSE ANN MINDER	Statesville, North Carolina
HOOSHMAND MOBIN	New York, New York
TRINA MOTT	Orlando, Florida

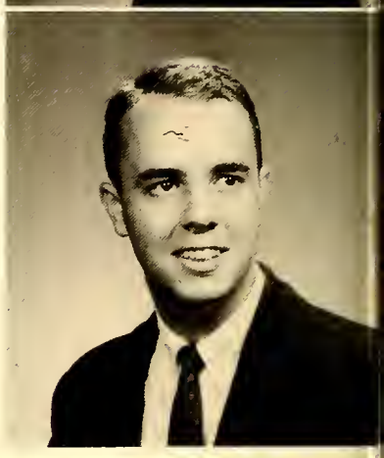

Class Of

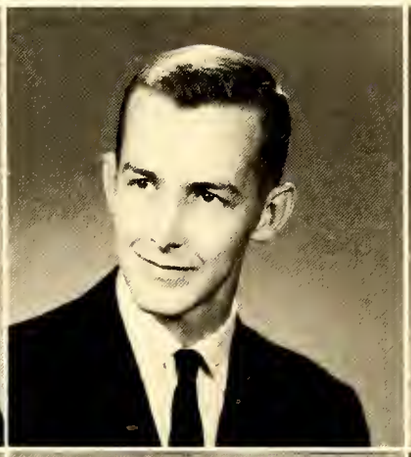

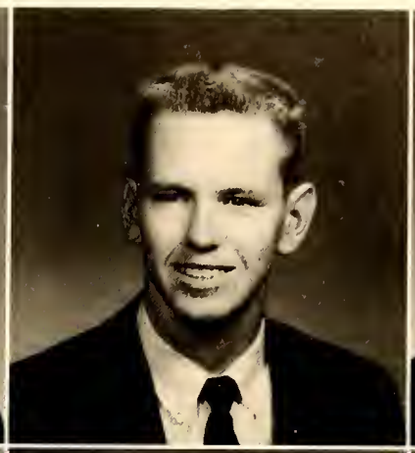

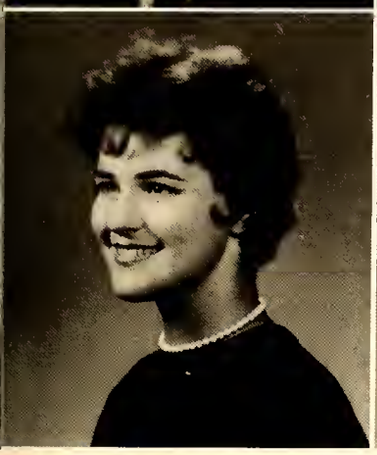
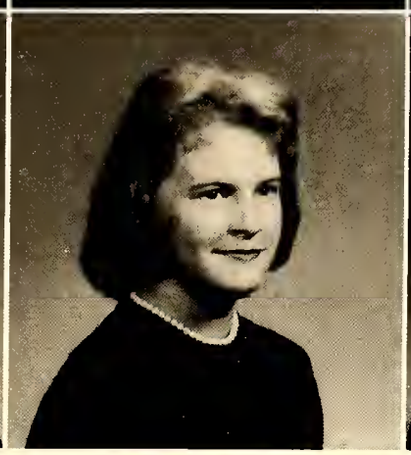

1961

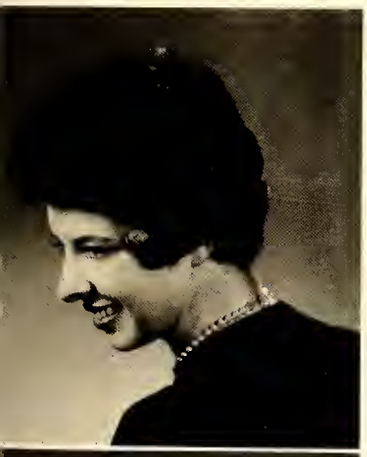

SUSIE NASH — Statesville, North Carolina

NATHAN NEELY — Statesville, North Carolina

BONNIE NIXON — Dobson, North Carolina

PHYLLIS POWELL — Mocksville, North Carolina

LINDA RAYMER — Statesville, North Carolina

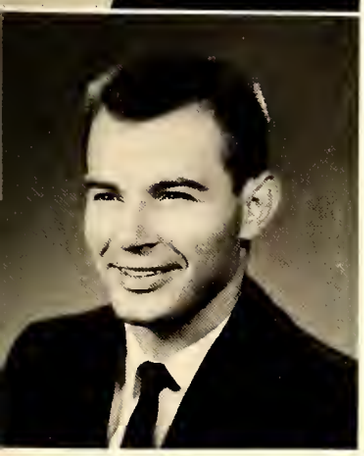

LORETTA REAVIS — Moravian Falls, North Carolina

HENRY ROSEMAN — Statesville, North Carolina

VIVIAN SCOTT — Statesville, North Carolina

GLORIA SECHLER — Kannapolis, North Carolina

FRANKLIN SHOOK — Statesville, North Carolina

MARION SHOOK	Statesville, North Carolina
ANN SINQUEFIELD	Winston-Salem, North Carolina
DIANNE SMITH	Mocksville, North Carolina
BARBARA STEWART	Statesville, North Carolina
JUDY STEWART	Statesville, North Carolina

ROBERT SWENSON	Levittown, New York
LYNDA THOMPSON	Mooresville, North Carolina
BARBARA TOMAN	Waynesbore, Virginia
JANET TROUTMAN	Statesville, North Carolina
KATHRYN WALKER	Sparta, North Carolina

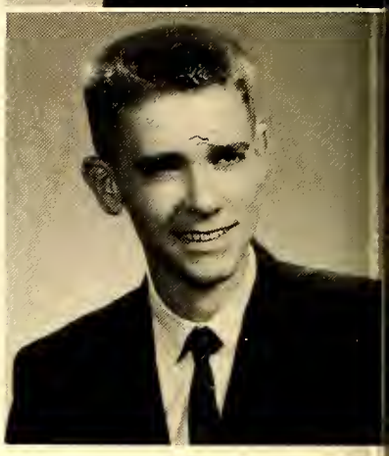

Class Of

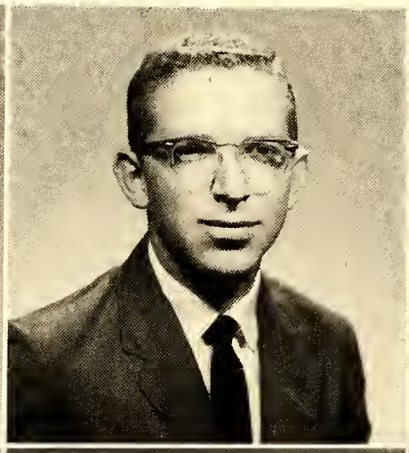

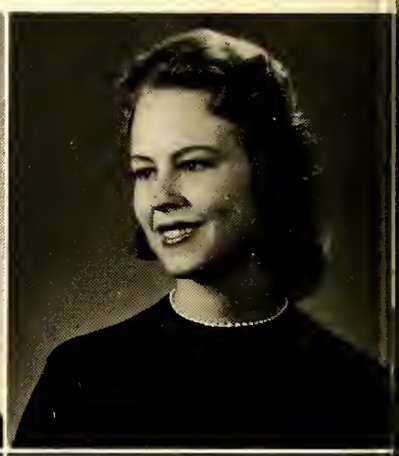

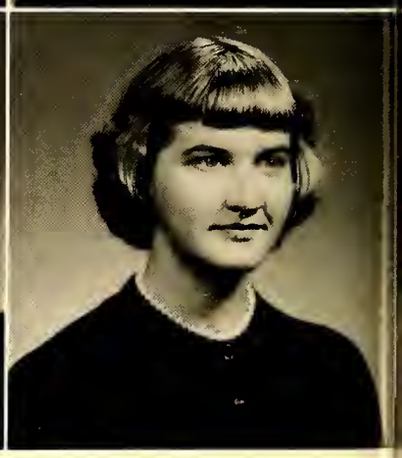

1961

JEAN WALL	Marion, North Carolina
JAMES WARREN	Statesville, North Carolina
KATHRYN WARREN	Statesville, North Carolina
NELDA WATTS	Statesville, North Carolina
SUE WAUGH	Statesville, North Carolina

KENNETH WEATHERMAN	Union Grove, North Carolina
JOHN STEPHEN WEBB	Statesville, North Carolina
MARY ANNE WEST	Statesville, North Carolina
SARAH WOODWARD	Statesville, North Carolina
MARY FRANCES YOUNG	Charlotte, North Carolina

FEATURES

Miss Noel

Gloria Sechler

Christmas Dance Queen

Judy Webb

Valentine Queen

Mary Frances Young

May Queen

Judy Webb

Maid Of Honor

MISS DELETA HOLLAND
Sophomore

May

MISS MARY ELLA HERRIN
Sophomore

MISS ELAINE MOSELEY
Sophomore

MISS SUSIE WOODY
Sophomore

MISS SUSAN JOHNSON
Freshman

Court

MISS KAY WARREN
Freshman

MISS FRANNY EWELL
Freshman

Superlatives

BEST LOOKING
Judy Webb and Jim Jones

MOST POPULAR
Elaine Moseley and Paul Davidson

FRIENDLIEST
Jackie Brawley and Clinton Greene

MOST INTELLECTUAL
Joyce Sloop and Frank Gatton

Superlatives

MOST DEPENDABLE
Deleta Holland and Guy Barriger

BEST ALL ROUND
Mary Ella Herrin and Forrest Matheson

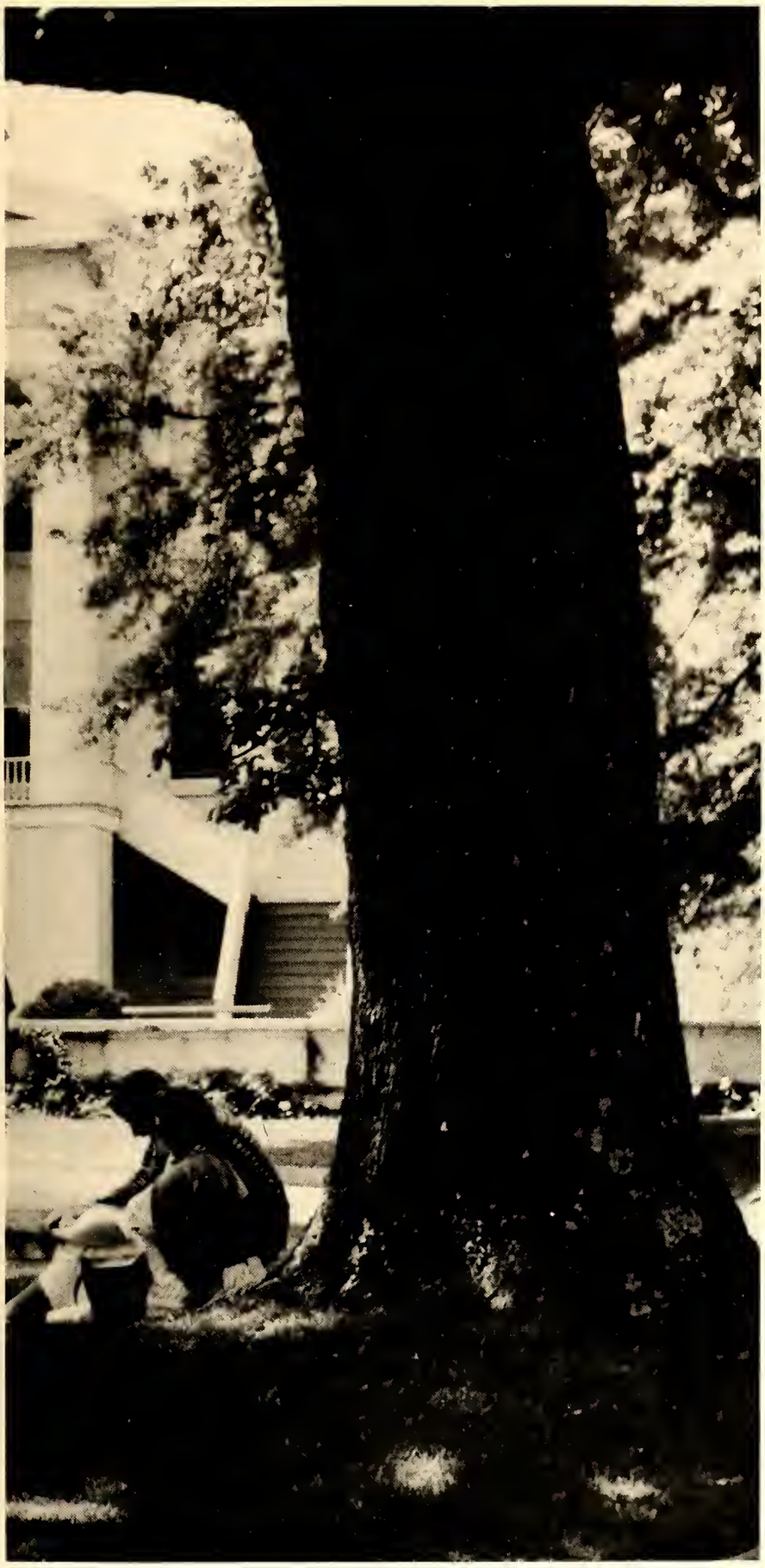

ACTIVITIES

The Circle

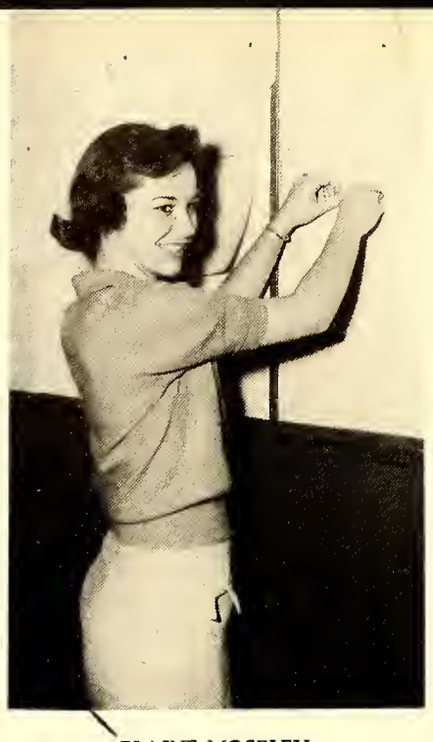

ELAINE MOSELEY
Co-Editor

PAUL DAVIDSON
Business Manager

Surely, to us, this volume will recall many things; the confusion of our first staff meetings... the time spent behind the green door... the constant thought of deadlines... neglect of studies by the staff... the night we saw the sun set and rise... the feeling of relief when the dummy was at last completed and on its way to Winston... and finally the distribution and feeling of a job successfully done. Sometimes we felt like quitting, but more often someone would visualize a new idea and the work would begin anew. It has been a pleasure; and, if it pleases you, our fondest hope is fulfilled.

In the picture on the right, the heads of staffs were caught making plans for the 1960 CIRCLE by a very dear friend, our photographer, Van Ammon. Those pictured from left to right, seated: Alice Barnes, Faye Dishman, Susie Woody, Judy Webb, Pete Hogan, Jackie Brawley. Standing: Deleta Holland, Elaine Moseley, Mary Ella Herrin, Forrest Matheson, Hirshal Grieves, Paul Davidson.

JACKIE BRAWLEY
Co-Editor

MRS. HANER and MR. BROWN
Co-Advisors

The only requirements for the staff members of the CIRCLE are an interest in journalism and willingness to work.

Officers

FORREST MATHESON
President
JIM JONES
Vice-President
BARBARA TOMAN
Secretary-Treasurer
DEAN JIM STORIE
Faculty Advisor

Student Council

The governing organization of Mitchell is the Student Council. Members consist of a representative from each club and organization along with the officers who are elected by the student body.

The different committees set up within the Council to administer to student needs are—the social Committee, the budget committee, the employment committee, and the publicity committee. These committees endeavor to act in the best interests of the entire student body.

The responsibilities of the organization are to budget the money for the clubs, sponsor the Valentine's Dance, compile the Student Handbook, and discuss problems concerning the student body.

House Councils

Wallace House

PAUL DAVIDSON
PETE HOGAN

Girls' Dormitory

WANDA DEARMAN
GLORIA SECHLER
MARY YOUNG
FAYE DISHMAN
ANNE SINQUEFIELD

Caldwell House

HAROLD WINECOFF
HOWARD MacKINNON

OFFICERS

MARY ELLA HERRIN.....President
HAROLD WINECOFF.....Vice-President
ALICE BARNES.....Secretary
HOWARD MacKINNON.....Treasurer
BONNIE NIXON.....Student Council Representative
MISS VIRGINIA RAY.....Faculty Advisor

Student Christian Association

The Student Christian Association serves to co-ordinate all student religious activities, to supervise chapel, and to sponsor new approaches to religious emphasis among the students at Mitchell. Under the direction of Miss Virginia Ray, the S. C. A. includes in its membership every member of the student body. The officers work co-operatively at encouraging students of every denomination to participate more freely in all phases of religious activities.

The most important activity of the S. C. A. is Religious Emphasis Week. World University Service, the Thanksgiving Program, World Day of Prayer, the Christmas Pageant presented for the public, and a new prayer room were some of the other projects sponsored by the S. C. A. this year.

The members of the Honor Council are from left to right: Mr. Louis Brown, faculty advisor; Deleta Holland, Barbara Toman and Paul Davidson.

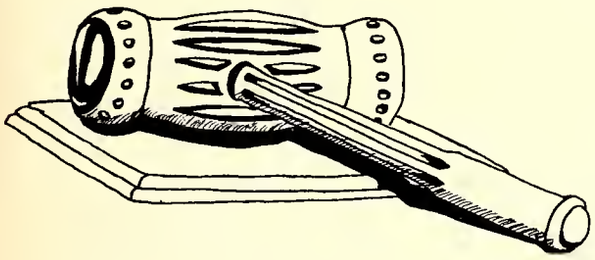

Honor Council

The Honor Council consists of three students—two sophomores and one freshman, a faculty advisor, and the Dean of the college, an ex officio member without voting privileges.

The main purposes of this committee are to broaden and extend the experiences of Christian living at Mitchell College, to re-impress upon the students the importance of honorable and dependable living, and to bring about a greater respect for themselves and to demand more respect from others.

The Honor Council is actually set up for the students—to insure them of justice in any case of foul play.

The Honor Council takes care of all violations of lying, cheating, or stealing. Upon receiving information of an infraction of the Honor System, the Honor Council shall, after a thorough investigation, hold a hearing. The accused person has the privilege of gathering information for his own benefit. A vote of three-fourths of the total membership of both the Honor Council and the Student Council shall convict the accused.

Another duty of the Honor Council is to count all votes that are cast by secret ballot in all student elections.

Language Department

Le Cercle Francais

OFFICERS

JOYCE SLOOP..... President
PRISCILLA PATTON.....Vice-President
MAXINE BEAVER.....Secretary-Treasurer
SUE SMITH.....Student Council Representative

The French Club was organized to give students supplementary practice in the spoken language and to develop an appreciation of the French language and cultural background.

All students taking French are eligible for membership. The French Club joins with the Spanish Club for several social events during the year. Also, the club has excursions to points of interest that have French historical background.

El Espanol

OFFICERS

BOB FOSTER..... President
HIRSHAL GRIEVES.....Vice-President
PAUL DAVIDSON.....Secretary-Treasurer
TOM MACKEY..Student Council Representative

The Spanish Club consists of all students taking Spanish. The main purposes of the Spanish Club are to further the education of students in speaking this foreign language, to help the individuals understand the way this language contrasts with other languages, and to give the pupils a broader outlook on foreign languages and their necessity to the pupil's future plans.

Social gatherings are held throughout the year—usually in the fall, the Christmas season, and the early spring.

Honorary Society

Sigma Pi Alpha

The Sigma Pi Alpha is an honorary, inter-collegiate language society. Its membership is open to students who have distinguished themselves in the study of foreign language and have maintained a "B" average in an intermediate language course. The aim of the group is to further international relations, through the studies of the language of other countries. At the beginning of the second grading period new members are tapped into the club.

Sigma Tau Sigma

JOYCE SLOOP..... President
FRANK GATTON..... Vice-President
PETE HOGAN..... Secretary-Treasurer
WALTER PATTERSON.... Student Council Rep.

Students who are enrolled in a history course at Mitchell College and maintain a "B" average compose the Sigma Tau Sigma. This club was known as the Historical Society until it obtained a national charter in 1958. The purpose of the organization is to stimulate an interest in the history of our state as well as history in general. The officers are those who, as of September 1959, had been at Mitchell for two semesters and had the highest averages in any one of the courses in the Social Science Department.

Camera Club

JOHN PHIPPS
President
TOM MACKEY
Vice-President
LaVON SHARPE
Secretary-Treasurer
JUDY WEBB
Student Council Representative

The Camera Club is an organization for the instruction and enjoyment of learning to use a camera properly. There are no special qualifications for admittance to this club.

The Camera Club serves a purpose to the annual in that it assists the annual in taking snapshots throughout the year. The Camera Club also develops films when necessary.

Veterans Club

HUGH LINK
President
FRANK GATTON
Vice-President
WALTER PATTERSON
Secretary-Treasurer

The Veterans' Club is a student organization established this year by a group of veterans realizing a need for an organization which fosters fellowship born out of a mutual experience, brings before them matters pertinent to the welfare and general interest of the veterans and community, cultivates and maintains the highest standards of personal conduct and scholarship among veterans, and aids in the development of responsible leaders and loyal and cooperative citizens.

In order to further enrich the cultural environment of our students and the citizens of the community, Mitchell College has adopted an annual symposium on the arts. The committee is formed to compile and carry out the program. It is made up of select community members, members of the Mitchell College faculty and students. The Symposium Committee is divided into several sub-committees headed by a faculty member and a student member who may enroll other students of the school to carry out the specific duties. The members of this year's committee are Miss Virginia Ray, committee chairman, Miss Mary Edna Matheson, Mr. Robert Calder, Dean Carl Litaker, Mrs. J.P. Huskins, Mrs. Flake Sherrill, Mrs. John Gilbert, Elaine Moseley, Judy Brown, Jackie Brawley, Hirshal Grieves, and Tom Mackey.

Symposium On The Arts

PROGRAM

Monday, November 16 — 8:00 P. M.
"THE DIMINISHING HERO IN NINETEENTH AND TWENTIETH CENTURY DRAMA"
Dr. George M. Harper

Tuesday, November 17 — 8:00 P. M.
"MODERN DANCE"
Miss Virginia Moomaw

Wednesday, November 18 — 8:00 P. M.
"MIRROR OF MAN IN GREEK SCULPTURE"
Dr. Charles H. Morgan

Thursday, November 19 — 8:00 P. M.
The Village Players of Atlanta, Georgia, present
"THE PROPOSAL" and "A VILLAGE WOOING"

Friday, November 20 — 8:00 P. M.
RECITAL
by Frank Sherrill, Organist

The morning following each performance informal discussion groups were held in the main lounge of the college to discuss the subject of the previous night.

A Cappella Choir

There is nothing more inspiring than music. In its every tempo and arrangement music stirs up an emotional feeling in the hearts of everyone. It is no small wonder that every institute of learning strives to acquire a music department of excellence; for music plays a major part in the phase of all our lives.

The Mitchell College A Capella Choir, under the direction of Mr. Robert Calder, gives several performances during the year and affords the students excellent musical experience. The choir's activities include concerts on campus and a community spring tour. One of the highlights of this year was the Sadie Hawkins Dance sponsored by the choir.

The Starlighters and Ensemble have presented to the college and city many pleasant hours of entertainment. In addition to appearances in the college chapel programs and civic functions, the Trio and Ensemble also perform along with the choir at its various engagements.

The Starlighters

Alice Barnes
Mary Ella Herrin
Judy Stewart

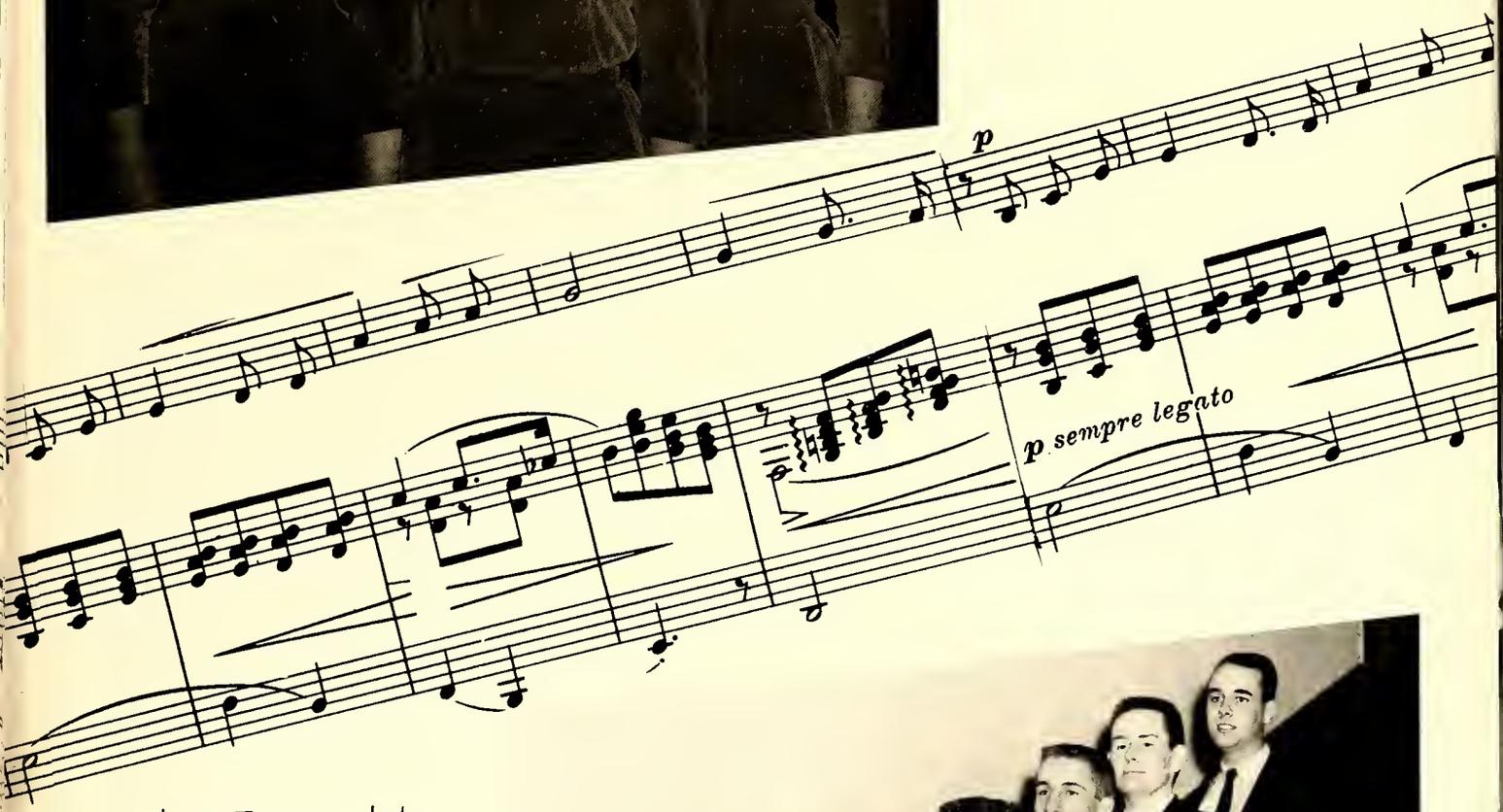

The Ensemble

Hirshal Grieves
Pete Hogan
Jerome Bush
Danny Hoffman
Barry Lindley
Tom Mackey

Girls' Basketball Team

The Girls' Basketball Team has learned how to share and to get along with others by playing against the City League teams. They have strived for a better relationship between the students of Mitchell and the rest of the community. By the help of their coach, Miss Gaynell Truitt, the team has looked upward with a smile in spite of victory or defeat.

Boys' Basketball Team

The Mitchell College Boys' Basketball Team met the City League teams with a great deal of initiative and teamwork which accounted for their victories. The coach, Dean James Storie, and manager, Tom Macky, helped to bring the team together so that the team enjoyed the games—victory or defeat. Students from New York, New Jersey, Pennsylvania and North Carolina attributed to the team's skill against their opponents in winning.

Sophomore Directory

BANAYAN, AZIZLOAH		Teheran, Iran
BARNES, ALICE GAIL	147 Cynthia Street	Statesville, N. C.
BARRIGER, GUY E.		Taylorsville, N. C.
BRAWLEY, JACKIE	272 Ridgeway Ave.	Statesville, N. C.
BROOK, MIKE	915 Ave. J	Brooklyn, New York
DANIELS, DEWEY	218 Magnolia Ave.	Statesville, N. C.
DAVIDSON, PAUL	228 W. Highland Ave.	Ebensburg, Pennsylvania
DAVIS, JANICE	Route 1	Troutman, N. C.
DAVIS, NORMAN	Route 1	Troutman, N. C.
DISHMAN, FAYE	Route 1	Mooresville, N. C.
FRAZIER, FOY L.	Rt. 6, Box 238	Statesville, N. C.
GATTON, FRANK D.	Rt. 2, Box 302	Harmony, N. C.
GREEN, CLINTON		Harmony, N. C.
GRIEVES, HIRSHAL	4 N. Passiac Ave.	Chatham, New Jersey
HAGGIST, LEE	99 High Street	E. Williston, New York
HERRIN, MARY ELLA	Route 7	Statesville, N. C.
HOGAN, PETER	304 Rye Beach Ave.	Rye, New York
HOLLAND, DELETA	232 W. Sharpe St.	Statesville, N. C.
IJAMES, DENNIS	Route 1	Mocksville, N. C.
JONES, JIM	Route 4	Reidsville, N. C.
LACE, RICHARD	Apple Tree Lane	Newtonville, New York
LACKEY, ROLAND	Route 6	Statesville, N. C.
LeGRAND, JACK	427 Maple Ave.	Mocksville, N. C.
MASSEY, GARY	1137 Park Drive	Statesville, N. C.
MATHESON, FORREST	819 Charlotte Ave.	Statesville, N. C.
MILLER, ALLAN	815 Cherry Street	Shamokin, Pennsylvania
MOSELEY, ELAINE	237 Davie Avenue	Statesville, N. C.
PATTERSON, WALTER	P. O. Box 703	Statesville, N. C.
PATTON, PRISCILLA	Route 2, Box 122	Morganton, N. C.
PHIPPS, JOHN HOWARD	Route 7, Box 306	Statesville, N. C.
SLOOP, MRS. JOYCE	Route 3	Mooresville, N. C.
SMITH, MARY LOU	Box 54	Troutman, N. C.
SMITH, SUE	Route 1	Troutman, N. C.
WAUGH, JIM	Route 3	Statesville, N. C.
WEBB, JUDY	Route 1	Statesville, N. C.
WEIKEL, ALLEN	Rt. 1, Box 58	Shamokin, Pennsylvania
WINECOFF, HAROLD	210 W. Ketchie St.	China Grove, N. C.
WOODY, LAURA G. "SUSIE"	321 South Center St.	Statesville, N. C

Compliments of

J. F. SCARBOROUGH

Distributor

GULF OIL PRODUCTS

Gasoline

Kerosene
Fuel Oil

GULF

Industrial Oils
and Lubricants

Tires, Batteries and Accessories

Salisbury Road

Phone TR 3-9522

THE SPORTS SHOP

Phone TR 3-3206
100 North Center Street
Statesville, North Carolina

JOHNSON'S FLOWER SHOP

Flowers say it on any occasion.

Compliments of

Johnston Furniture Company

STATESVILLE, NORTH CAROLINA

Compliments of

RALPH MULLIS INSURANCE INC.

Local Agency Service

Statesville
TR 3-3209

Troutman
LA 8-3003

CAROLINA MOTOR CO.

FORD and MERCURY DEALERS

Ford Dealers Since 1912

Phone TR 2-5701 Phone TR 3-6271

STATESVILLE, N. C.

Be Really Refreshed

Pause for a Coke—King Size

COCA-COLA

STATESVILLE CHAMBER OF COMMERCE

Statesville, North Carolina

CHARLES E. KEIGER, INC.

Insurance for Every Need

TR 3-7221
147 E. Broad Street
Statesville, North Carolina

COLONIAL STORES, INC.

(Raleigh Division)

"Graduate to Greater Savings
at Colonial Stores"

Compliments of

IREDELL FREEZER LOCKER
CORP.

RALPH SLOAN, INC.

Fashion Center for Men

105 E. Broad Street
Statesville, North Carolina

Best Wishes

Mitchell College Students

STATE AND PLAYHOUSE THEATRES

Compliments of

A FRIEND

Compliments of

THE
NORTHWESTERN
BANK

Statesville, North Carolina

Compliments of

WEBB INSURANCE
AGENCY

Statesville, North Carolina

THE ALLEN JONES
RESTAURANT

Room for Dining Room
and Banquets
and the

MILLER MANOR MOTEL

Compliments of

INTERSTATE EQUIPMENT CO.

Statesville, North Carolina
Raleigh, North Carolina

Compliments of

**THE AMERICAN
THREAD COMPANY**

Congratulations to

The Class of 1960

KEWAUNEE TECHNICAL FURNITURE
INC.

Designers, Engineers, and Manufacturers

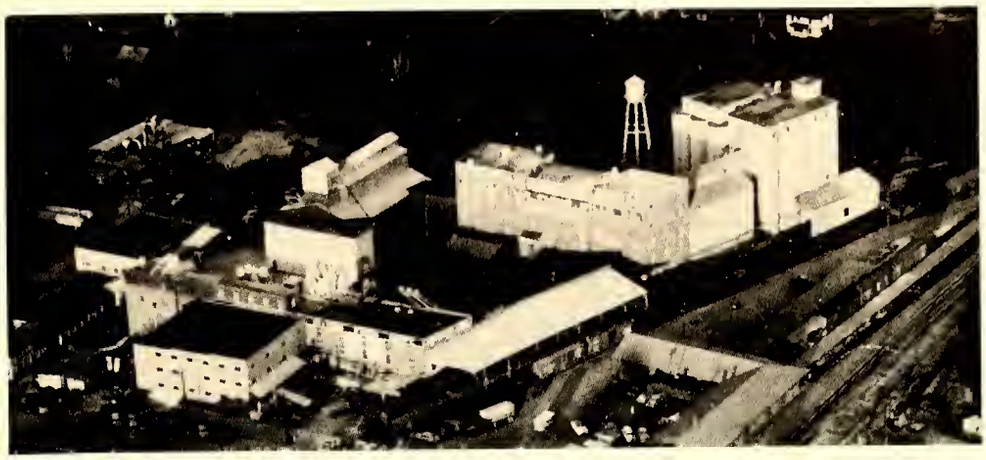

Believing in the *future* of Mitchell College . . .

Our Sincere

BEST WISHES

To Her

STUDENTS and FACULTY

STATESVILLE FLOUR MILLS COMPANY

STATESVILLE, N. C.

YOUNG MEN'S SHOP
Our Best Ads Aren't Written—
They're Worn
107 S. Center St. TR 3-7412

Compliments of
STATESVILLE PACKING COMPANY
Statesville, North Carolina

TROUTMAN SHIRT COMPANY

Compliments of

AMMON'S STUDIO

Your Photographer for The Circle
Portrait and Commercial Photography

BEAUNIT MILLS,

INC.

HOLLAND COAL
COMPANY

Dealers in Coal, Coke, Sand,
Stone, Slag, Lime

Phone Office TR 3-4501
Resident TR 3-3412

Statesville, North Carolina

Compliments of
LAZENBY-MONTGOMERY
HARDWARE COMPANY
STATESVILLE, NORTH CAROLINA

SCROGG'S
220 South Center Street
Phone TR 3-6701

Compliments of

THOMAS & HOWARD COMPANY

SOUTHERN BAKERIES

SHERRILL LUMBER COMPANY

Lumber and Building Materials

Phone TR 3-4319

BELK'S STORES

Statesville's Largest Distributor of Reliable Merchandise

—(WE SELL FOR LESS)—

Compliments of
FRALEY'S FOOD FAIR
Your Home Town Grocer
We Give S & H Green Stamps

Compliments of

LESTERS

Compliments of
PINE STATE YARN MILLS
Troutman, North Carolina

Starrette Typewriter Service
108-110 West Front St.
Statesville, N. C. Phone TR 3-6161
"Office Machine Center"

PLYLER MEN'S STORE, INC.
108 E. Broad St.—Statesville, N.C.
Quality - Style at Right Price
PLYLER'S
119 E. Broad Street Statesville, N.C.

Compliments of

PEGGY'S

STATESVILLE, NORTH CAROLINA

STATESVILLE
DRUG COMPANY
The Rexall Drug

Compliments of

J. O. McAULEY

Compliments of

MERCHANTS &

FARMERS BANK

STATESVILLE, NORTH CAROLINA

Branches at

HARMONY, N. C. TROUTMAN, N. C.

Member Federal Deposit Insurance Corporation

DIXIE LIBERTY PLANT FOODS, INC.

Statesville, North Carolina

HILL'S CLEANERS
Front and Mulberry St.
Drive-In Service

Compliments of

ALEX GREEN CO.

STATESVILLE PLYWOOD
& VENEER CO.

Compliments of

STATESVILLE RECORD
& LANDMARK

BLANTON & MOORE, INC.

Compliments of
FRONT STREET CAFE
1109 W. Front Street
Statesville, North Carolina

Compliments of

STATESVILLE

CHAIR COMPANY

Compliments of
PARLIER PLUMBING
AND HEATING CO.

Compliments of

MR. AND MRS. H.R. LOVEN

Compliments of

IREDELL LAUNDRY CO.
STATESVILLE, NORTH CAROLINA

Compliments of

MR. AND MRS. C.E. GRAYBILL, JR.

Statesville, North Carolina

Home of Your All Star Dairy

THE CRESSON RIDGE VILLAGE

Restaurant - Truck Stop - Motel
The Trucker's Home Away From Home
On the TOP of the Alleghenies

Route 22
Cresson, Pennsylvania

Compliments of

HOGAN & BEARY

"Westchester's Finest Bus Line"
Bus Services:
SCHOOL
TRANSIT
CHARTERED

Cedar Place Rye, New York

Autographs

A Product of

333 INDIANA AVENUE
WINSTON-SALEM, N.C.